

Sumter City-County Planning Commission

December 17, 2025

RZ-25-22, 250 Progress St. (County)

I. THE REQUEST

Applicant:	Andy Mills
Status of the Applicant:	Authorized Agent for Property Owner (UMH Properties, Inc.)
Request:	A request to rezone a +/- 0.19-acre portion of a larger 3.2-acre parcel from Light Industrial- Warehouse (LI-W) to General Residential (GR).
County Council Ward:	District 7
Location:	250 Progress St.
Size of Property:	+/- 0.19-acres
Present Use/Zoning:	Undeveloped / Light Industrial-Warehouse (LI-W)
Proposed Use/Zoning:	Residential / General Residential (GR)
Tax Map Reference:	249-00-06-004
Adjacent Property Land Use and Zoning:	North: Developed / Light Industrial-Warehouse (LI-W) South: Undeveloped / Light Industrial-Warehouse (LI-W) and General Residential (GR) East: Undeveloped / General Residential (GR) West: Undeveloped / Light Industrial-Warehouse (LI-W)

II. BACKGROUND

This is a request to rezone a +/- 0.19-acre portion of a larger 3.2-acre parcel (TMS# 249-00-06-004) from Light Industrial-Warehouse (LI-W) to General Residential (GR).

The subject property is shown in red on the location map to the right, with the portion of property requested for rezoning circled in red. See [Exhibit 1](#) and the graphic on pg. 2 for more detail on the proposed rezoning area.

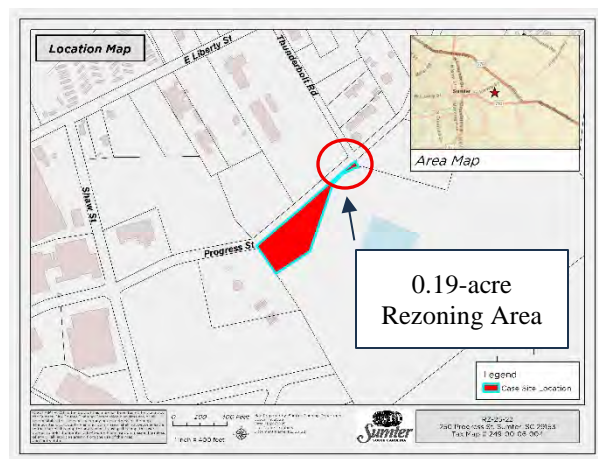

The subject property is located on the east side of Progress Street and has direct frontage on this road. The subject property is currently undeveloped.



Figure 1: Area subject to rezoning request (0.19-acres)

The applicant is requesting to rezone the property to General Residential (GR) in order to establish an access point for a proposed mobile home park (MHP) development being planned for the larger adjacent parcel (TMS# 249-00-06-005), which is already within the GR district. The proposed MHP development will also have a private drive connection to the existing Iris Winds MHP. Rezoning to the GR district is required to establish the Progress St. access point. Without the Progress St. access point, the proposed development will not meet Fire Code emergency access requirements. A preliminary concept plan for the MHP is attached to this report as Exhibit 2.



Figure 2: Aerial view of property controlled by the applicant

No residential uses, including MHPs, are permitted within the LI-W district. In the GR district, MHPs can be established subject to the conditional use review process, the special development standards for MHPs found in *Article 3.d.7.*, and all other applicable site development requirements.

The development of an MHP in this location will require connection to public water and sewer services. The applicant must coordinate with the City of Sumter Public Services Department to ensure proper access and compliance with utility requirements.

Zoning

The property is currently zoned LI-W. Properties to the north and east are zoned residential and industrial (combination of LI-W and GR). Properties to the west, across Progress St., are zoned LI-W. Properties to the south are zoned industrial and residential (LI-W and GR).

The purpose of the LI-W district is to accommodate wholesaling, distribution, storage, processing and light manufacturing in an environment suited to such uses and operations while promoting land use compatibility both within and beyond the boundaries of such districts.

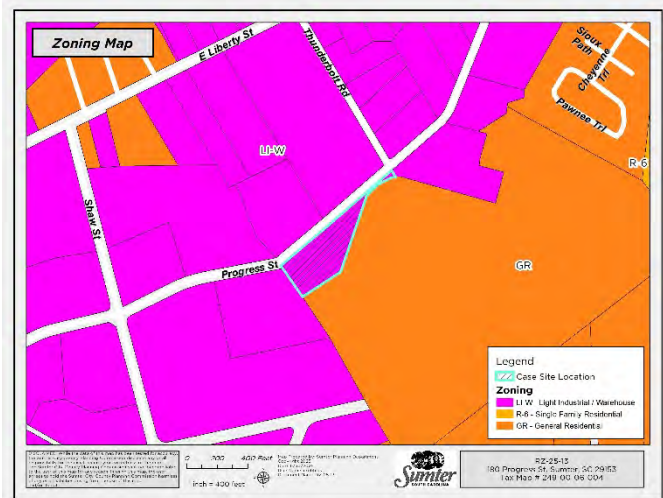

The purpose of GR district is to accommodate higher density residential development and a variety of housing types on smaller lots. It should be noted that the GR district is the only residential zoning district that permits manufactured homes and MHPs.

An applicant is not limited by their stated use of the subject property. If rezoned, the applicant could establish any use allowed in the GR district subject to compliance with all required standards. See attached Exhibit 3 - Use Table for the full range of land uses permitted “by right”, via conditional use approval, or via special exception approval.

III. COMPATIBILITY WITH THE 2040 COMPREHENSIVE PLAN

The Sumter 2040 Comprehensive Plan shows that the property is in a Priority Investment Planning Area, specifically the Priority Economic Development Area.

The goal of the Priority Investment Planning Area is to more acutely identify, direct, and concentrate new development opportunities. The designation offers protection to the existing industrial parks and identifies additional locations based on input from the Sumter County Development Board.

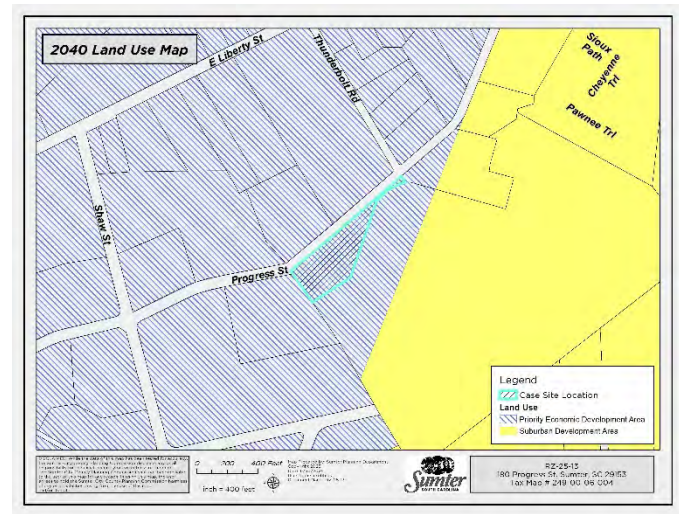

Industrial, Manufacturing, Research, Campus-style Office Headquarters and other major job creators are included in this category.

While rezoning to a residential zoning district is not in direct alignment with the Priority Economic Development Planning Area policies it is noted the subject property is on the edge of the Priority Economic Development Planning Area and is in close proximity to land within the Suburban Development planning area. The proposed rezoning area is only 0.19-acres in size and directly abuts the GR zoning district. Additionally, the development proposed will mostly occur on the area of the adjacent tract that is within the Suburban Development Planning Area where such development better aligns with applicable land use policies.

IV. TRANSPORTATION REVIEW

The site has direct frontage on Progress St., an SCDOT owned/maintained roadway. The segment of Progress St. directly in front of the subject property is a paved 2 lane section that is functionally classified as an urban local roadway. Per SCDOT traffic count data from Station ID # 43-0705, the annual average number of daily trips near the subject property was 400 in 2024.

All future site development will have its transportation impacts fully evaluated at the time of site plan approval.

V. STAFF RECOMMENDATION

Based on the site location, the adjacent zoning and pattern of development to the west, rezoning a 0.19-acre portion of the subject property from LI-W to GR is not an unreasonable request. Staff notes that such a request will likely have minimal impact to the designated Priority Economic Development Area, will not impact adjacent LI-W zoned property via more restrictive setback requirements, and is reasonable given the context of the larger land area that is under ownership of the applicant.

VI. DRAFT MOTION

- 1) I move that the Planning Commission recommend **approval** of RZ-25-13, rezoning a +/- 0.19-acre portion of a larger 3.2-acre parcel (TMS# 249-00-06-004) from Light Industrial-Warehouse (LI-W) to General Residential (GR)
- 2) I move that the Planning Commission recommend **denial** of RZ-25-13, rezoning a +/- 0.19-acre portion of a larger 3.2-acre parcel (TMS# 249-00-06-004) from Light Industrial-Warehouse (LI-W) to General Residential (GR)
- 3) I move an alternate motion.

VII. PLANNING COMMISSION – December 17, 2025

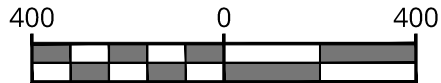

SCALE : 1" = 400'
SELECT LINEAR UNIT OF MEASURE

Exhibit 1

PROPOSED AREA TO BE
REZONED TO GR
AREA: 0.19AC

TAX ID: 249-00-06-004
UMH OF SOUTH CAROLINA INC
DB 1335, PG. 1834
ZONED LI-W

N/F
TAX ID: 249-00-06-003
SANTEE PRINT WORKS
PB Z-36, PG. 327
ZONED LI-W

N/F
TAX ID: 249-00-06-002
SANTEE PRINT WORKS
SANTEE PRINT WORKS TANK FARM
PB Z-36, PG. 327
ZONED LI-W

N/F
TAX ID: 249-00-06-010
RONALD J. CAMPBELL JR
DB 1313, PG. 1496
PB 2006, PG. 254
ZONED LI-W

N/F
TAX ID: 268-00-02-001
UMH SC IRIS WINDS LLC
PB 2021 PG 00009
ZONED GR

N/F
TAX ID: 249-00-06-007
WAFA INVESTMENTS LLC
PB 2025 PG 00116
ZONED R-6

N/F
TAX ID: 249-00-06-005
UMH OF SOUTH CAROLINA INC
DB 1333, PG. 4996
PB 2023, PG. 269
2,944,595 SQUARE FEET
67.599 ACRES ±
ZONED GR

N/F
TAX ID: 268-00-02-004
JAMES B & KATHY S COLE
ZONED GR

N/F
TAX ID: 268-00-02-006
JACOB CARROLL JR & KAREN COLE
ZONED GR

N/F
TAX ID: 267-01-01-003
JAMES B & KATHY S COLE
PB 2017, PG. 00273
ZONED GR

NOTE:
THE PROPOSED DRIVEWAY LOCATION COMPLIES WITH
SCDOT MINIMUM SPACING FROM INTERSECTION CRITERIA.

NOTE:
ALL ONSITE UTILITIES TO BE PRIVATE AND SHALL
CONNECT TO SUMPTER PUBLIC UTILITIES.

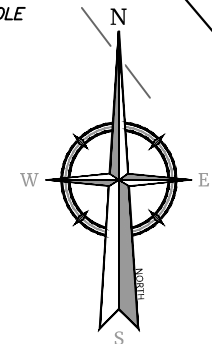

Engineering & Design,
Architecture, Landscape Architecture,
Surveying, CT P.C.

www.colliersengineering.com



Copyright © 2025, Colliers Engineering & Design, All Rights Reserved. This drawing and all the information contained herein is authorized for use only by the party for whom the services were contracted or to whom it is certified. This drawing may not be copied, reused, disclosed, distributed or relied upon for any other purpose without the express written consent of Colliers Engineering & Design.

REV	DATE	DRAWN BY	DESCRIPTION

ZONING EXHIBIT
FOR
SUMPTER COUNTY, SC

811
PROTECT YOURSELF
ALL STATES REQUIRE NOTIFICATION
OF EXCAVATORS, DESIGNERS, OR
ANY PERSON PREPARING TO
DISTURB THE EARTH'S SURFACE
ANYWHERE IN ANY STATE
STATE REQUIRED FILE NUMBER
FOR STATE SPECIFIC DIRECT PHONE NUMBERS
VISIT: WWW.CALL811.COM

Colliers
Engineering & Design,
Architecture, Landscape Architecture,
Surveying, CT P.C.
RALEIGH
2000 Regency Parkway,
Suite 295
Cary, NC 27518
Phone: 919.439.6082
COLLIERS ENGINEERING & DESIGN,
ARCHITECTURE, LANDSCAPE ARCHITECTURE,
SURVEYING, CT P.C. DOING BUSINESS AS MASER
CONSULTING

ZONING EXHIBIT			
SCALE: 1" = 400'	DATE: 10/30/2025	DRAWN BY: JA	CHECKED BY: CG
PROJECT NUMBER: 24010465A	DRAWING NAME: 20251029-ZONING EXHIBIT		
SHEET TITLE: ZONING EXHIBIT			
SHEET NUMBER: 1			

C:\Civil 3D Projects\2024\24010465A\Engineering Drawings\Engineering\Site Plans\C-LAYT.dwg\Concept 11X17 By: JERARD ALLEN on 2025-11-18 -- 05:05pm

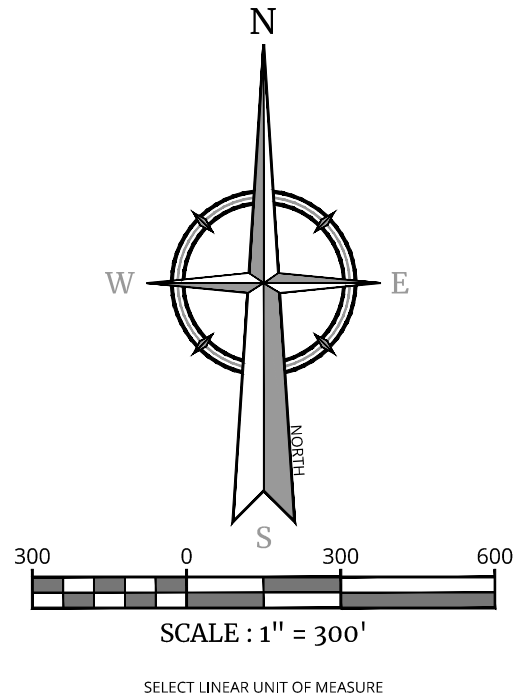

Exhibit 2



NOTE:
THE CLIENT RESERVES THE UNRESTRICTED RIGHT TO AMEND
OR MODIFY THE CONCEPT PLAN AT THEIR SOLE DISCRETION.
THIS PLAN IS SUBMITTED EXCLUSIVELY FOR REZONING
PURPOSES AND SHALL NOT BE CONSTRUED AS IMPOSING
ANY LIMITATIONS OR OBLIGATIONS ON THE FINAL DESIGN.

NOT FOR
CONSTRUCTION

Colliers

Engineering
& Design,
Architecture, Landscape Architecture,
Surveying, C.T.P.C.

www.colliersengineering.com
Copyright © 2025, Colliers Engineering & Design. All Rights Reserved. This drawing and all the
information contained herein is authorized for use only by the party for whom the services
were contracted or to whom it is certified. This drawing may not be copied, reused, disclosed,
distributed or relied upon for any other purpose without the express written consent of
Colliers Engineering & Design.

REV	DATE	DESCRIPTION



PROTECT YOURSELF
ALL STATES REQUIRE
NOTIFICATION OF
EXCAVATORS, DESIGNERS, OR
ANY PERSON PREPARING TO
DISTURB THE EARTH'S SURFACE
ANYWHERE IN ANY STATE

FOR STATE SPECIFIC DIRECT PHONE NUMBERS
VISIT: WWW.CALL811.COM

PRELIMINARY SITE PLAN

FOR
UMH PROPERTIES

SUMTER TOWNSHIP
SUMTER COUNTY
SOUTH CAROLINA



Engineering
& Design,
Architecture, Landscape Architecture,
Surveying, C.T.P.C.

RALEIGH
2000 Regency Parkway,
Suite 470
Cary, NC 27518
Phone: 919.439.6082
COLLIERS ENGINEERING & DESIGN,
ARCHITECTURE, LANDSCAPE ARCHITECTURE,
SURVEYING, C.T.P.C.

SCALE:	DRAWN BY:
AS SHOWN	JA
DESIGNED BY:	REVIEWED BY:
JA	CG
DATE ISSUED:	PROJECT NUMBER:
11/18/2025	24010465A
SHEET NAME:	

CONCEPT PLAN

DRAWING NUMBER:
1

NOTE: DO NOT SCALE DRAWINGS FOR CONSTRUCTION.

Exhibit 3

Exhibit 5: Permitted Uses in All Zoning Districts

Key: P: Permitted Use – C: Conditional Use – S: Special Exception Use

*Asterisk denotes conditions listed in "Notes" column applies only in the specified zoning district where asterisk is present

NAICS Code	NAICS Description	R-15	R-9	R-6	GR	RMF	PO	NC	LC	GC	LI-W	HI	AC	CP	Notes	NAICS Sector (2 Digit)
111	Crop Production	P	P	P	P	P	C	C	C	C	P	P	P	P	Ref: Article 3.v.1, Article 5.b.1.	11 - Agriculture, Forestry, Fishing and Hunting
112	Animal Production and Aquaculture	P	P	P	P	P	C	C	C	C	P	P	P	P	Ref: Article 3.v.1, Article 5.b.1.	11 - Agriculture, Forestry, Fishing and Hunting
112112	Beef Cattle Feedlots										S	S	S		Ref: Article 5.b.3.h.	11 - Agriculture, Forestry, Fishing and Hunting
112210	Hog and Pig Farming												S	S	Ref: Article 5.b.3.h. and Article 5.b.3.q.	11 - Agriculture, Forestry, Fishing and Hunting
1123	Poultry and Egg Production												S		Ref: Article 5.b.3.h.	11 - Agriculture, Forestry, Fishing and Hunting
11299	Kennels, Breeding and Raising Stock for Sale									S	S	S	S		Ref: Article 5.b.3.h.	11 - Agriculture, Forestry, Fishing and Hunting
113	Forestry and Logging										P	P	P	P		11 - Agriculture, Forestry, Fishing and Hunting
114	Fishing, Hunting, and Trapping										P	P	P	P		11 - Agriculture, Forestry, Fishing and Hunting
1151	Support Activities for Crop Production									P	P	P	C	P	Ref: Article 5.b.1.	11 - Agriculture, Forestry, Fishing and Hunting
11511	Soil Preparation, Planting, and Cultivating									P	P	P	P	P		11 - Agriculture, Forestry, Fishing and Hunting
1152	Support Activities for Animal Production									C	C		C	P	Ref: Article 5.b.1.	11 - Agriculture, Forestry, Fishing and Hunting
211	Oil and Gas Extraction													C-1000		21 - Mining, Quarrying, and Oil and Gas Extraction
2122	Metal Ore Mining											S	S		Ref: Article 5.b.2.e.	21 - Mining, Quarrying, and Oil and Gas Extraction
2123	Nonmetallic Mineral Mining and Quarrying											C	C		Ref: Article 5.b.1.	21 - Mining, Quarrying, and Oil and Gas Extraction
213	Support Activities for Mining											C	C		Ref: Article 5.b.1.	21 - Mining, Quarrying, and Oil and Gas Extraction
22112	Electric Power Substations	S	S	S	S	S	S	S	S	S	S	S	S	S	Ref Article 5.b.3.t.	22 - Utilities
2212	Natural Gas Distribution	P	P	P	P	P	P	P	P	P	P	P	P	P		22 - Utilities
22111	Electric Power Generation	S	S	S	S	S				S	S	S	S		Ref Article 5.b.3.t.	22 - Utilities
221114	Primary – Solar Electric Power Generation (Photovoltaic Solar Energy System)										S	S	S	S	Ref: Article 5.b.3.f and Article 10 Definition	22 - Utilities
221114	Accessory – Solar Electric Power Generation (Photovoltaic Solar Energy System)										C	C	C	C	Ref: Article 5.b.1. and Article 10 Definition	22 - Utilities
22112	Electric Power Transmission, Control, and Distribution	P	P	P	P	P	P	P	P	P	P	P	P	P		22 - Utilities
2212	Natural Gas Distribution	P	P	P	P	P	P	P	P	P	P	P	P	P		22 - Utilities
22131	Water Supply and Irrigation Systems	P	P	P	P	P	P	P	P	P	P	P	P	P		22 - Utilities
22132	Sewage Treatment Facilities	P	P	P	P	P	P	P	P	S	S	S	S	S	Ref Article 5.b.3.s.	22 - Utilities
236	Construction of Buildings								C*	P*	P	P	C-500		Ref: Article 5.b.1. *No outside storage of material or construction equipment and no overnight parking of trailers or heavy trucks in LC or GC	23 - Construction
237	Heavy and Civil Engineering Construction										P	P	C-500		Ref: Article 5.b.1.	23 - Construction
238	Specialty Trade Contractors									C*	P	P	C-500		Ref: Article 5.b.1. *No outside storage of material or construction equipment and no overnight parking of trailers or heavy trucks in GC	23 - Construction
311	Food Manufacturing											P				31-33 - Manufacturing
3113	Sugar and Confectionary Product Manufacturing										C*	P	C*		Ref Article 5.b.1 (Artisan Food and Beverage Production)	31-33 - Manufacturing
3114	Fruit and Vegetable Preserving and Specialty Foods Manufacturing										C*	P	C*		Ref Article 5.b.1 (Artisan Food and Beverage Production)	31-33 - Manufacturing
3115	Dairy Product Manufacturing										C*	P	C*		Ref Article 5.b.1 (Artisan Food and Beverage Production)	31-33 - Manufacturing
3116	Animal Slaughtering and Processing											S			Ref: Article 5.b.3.h.	31-33 - Manufacturing
3118	Bakeries and Tortilla Manufacturing										C*	P	C*		Ref Article 5.b.1 (Artisan Food and Beverage Production)	31-33 - Manufacturing
3119	Other Food Manufacturing (Coffee & Tea, Snack Foods, etc.)										C*	P	C*		Ref Article 5.b.1 (Artisan Food and Beverage Production)	31-33 - Manufacturing
312	Beverage and Tobacco Product Manufacturing										C*	P			Ref Article 5.b.1 (Artisan Food and Beverage Production)	31-33 - Manufacturing
313	Textile Mills											P				31-33 - Manufacturing
314	Textile Product Mills											P				31-33 - Manufacturing
315	Apparel Manufacturing											P				31-33 - Manufacturing
316	Leather and Allied Products Manufacturing											P				31-33 - Manufacturing
321	Wood Product Manufacturing										P	P				31-33 - Manufacturing

Exhibit 5: Permitted Uses in All Zoning Districts

Key: P: Permitted Use – C: Conditional Use – S: Special Exception Use

*Asterisk denotes conditions listed in "Notes" column applies only in the specified zoning district where asterisk is present

NAICS Code	NAICS Description	R-15	R-9	R-6	GR	RMF	PO	NC	LC	GC	LI-W	HI	AC	CP	Notes	NAICS Sector (2 Digit)
322	Paper Manufacturing											P				31-33 - Manufacturing
323	Printing and Related Support Activities									P	P	P	C-500		Ref. Article 5.b.1.	31-33 - Manufacturing
324	Petroleum and Coal Products Manufacturing											P				31-33 - Manufacturing
325	Chemical Manufacturing										C	P			Ref. Article 5.b.1.	31-33 - Manufacturing
326	Plastics and Rubber Products Manufacturing										C	P			Ref. Article 5.b.1.	31-33 - Manufacturing
327	Nonmetallic Mineral Product Manufacturing										C	P			Ref. Article 5.b.1.	31-33 - Manufacturing
331	Primary Metals Manufacturing											P				31-33 - Manufacturing
332	Fabricated Metal Product Manufacturing										P	P				31-33 - Manufacturing
3323	Architectural and Structural Metals Manufacturing										P	P	S		Ref. Article 5.b.3.a	31-33 - Manufacturing
332311	Prefabricated Metal Building and Component Manufacturing										P	P	S		Ref. Article 5.b.3.a	31-33 - Manufacturing
332322	Metal Window and Door Manufacturing										P	P	S		Ref. Article 5.b.3.a	31-33 - Manufacturing
332322	Sheet Metal Work Manufacturing										P	P	S		Ref. Article 5.b.3.a	31-33 - Manufacturing
332323	Ornamental and Architectural Metal Work Manufacturing										P	P	S		Ref. Article 5.b.3.a	31-33 - Manufacturing
332999	Miscellaneous Fabricated Metal Product Manufacturing										P	P	S		Ref. Article 5.b.3.a	31-33 - Manufacturing
333	Machinery Manufacturing											P				31-33 - Manufacturing
334	Computer and Electronic Product Manufacturing											P				31-33 - Manufacturing
335	Electrical Equipment, Appliance, and Component Manufacturing										P	P				31-33 - Manufacturing
336	Transportation Equipment Manufacturing											P				31-33 - Manufacturing
336212	Truck Trailer Manufacturing										P	P				31-33 - Manufacturing
337	Furniture and Related Product Manufacturing										P	P				31-33 - Manufacturing
339	Miscellaneous Manufacturing										P	P				31-33 - Manufacturing
423	Merchant Wholesalers, Durable Goods										P	P				42 - Wholesale Trade
42314	Motor Vehicle Parts (Used) Merchant Wholesalers										S	P			Retail sales of new and/or used parts in conjunction with on-site dismantling of vehicles and/or vehicle storage shall be reviewed in this use category. Ref Article 5.b.3. in LI-W District.	42 - Wholesale Trade
	Junkyards (as defined in Article 10)											P			Ref. Article 10 Definition	
4239	Salvage, Scrap, merchant wholesalers											P			Retail sales of salvage/scrap in conjunction with a salvage or scrap yard is permitted.	42 - Wholesale Trade
423930	Recyclable Material Merchant wholesalers											P			Retail sales of recyclable material in conjunction with on-site recyclable materials yard is permitted.	42 - Wholesale Trade
42399	Tombstone merchant wholesalers									P	P	P	C			42 - Wholesale Trade
424	Merchant Wholesalers, Nondurable Goods										P	P				42 - Wholesale Trade
4245	Farm Product Raw Material Merchant Wholesalers										S	S	S		Ref. Article 5.b.3.h.	42 - Wholesale Trade
425	Wholesale Trade Agents and Brokers						P	P	P	P	P	P				42 - Wholesale Trade
4411	Automobile Dealers							C	C	P	C					44-45 - Retail Trade
4412	Other Motor Vehicle Dealers									C	C					42 - Wholesale Trade
4413	Automotive Parts, Accessories, and Tire Retailers (New and Used)							C	P	P	P				Ref. Article 5.b.1. Uses with on-site dismantling of vehicles and/or outdoor storage of vehicles used for parts removal shall be reviewed under NAICS 42314. Outdoor storage or sales areas must be completely screened. (See NAICS 42314)	44-45 - Retail Trade
444	Building Material and Garden Equipment and Supplies Dealers									P	P	P	C-500		Ref. Article 5.b.1.	44-45 - Retail Trade
44414	Hardware Retailers							P	P	P	P	P	C-300		Ref. Article 5.b.1.	44-45 - Retail Trade
4442	Lawn and Garden Equipment and Supplies Retailers								P	P	P		C		Ref. Article 5.b.1.	44-45 - Retail Trade
445	Food and Beverage Retailers							P	P	P	P	C	C		Ref. Article 5.b.1.	44-45 - Retail Trade
44511	Grocery Stores							P	P	P	C		C-500		Ref. Article 5.b.1.	44-45 - Retail Trade

Exhibit 5: Permitted Uses in All Zoning Districts

Key: P: Permitted Use – C: Conditional Use – S: Special Exception Use

*Asterisk denotes conditions listed in "Notes" column applies only in the specified zoning district where asterisk is present

NAICS Code	NAICS Description	R-15	R-9	R-6	GR	RMF	PO	NC	LC	GC	LI-W	HI	AC	CP	Notes	NAICS Sector (2 Digit)
44513	Convenience Retailers without Fueling Service							P	P	P	P	P	C-500		Ref. Article 5.b.1.	44-45 - Retail Trade
445132	Automatic Merchandising Machine Operators							C	C	C	C	C	C		Ref. Article 5.b.1.	44-45 - Retail Trade
4452	Specialty Food Retailers							P	P	P	C		C-500		Ref. Article 5.b.1.	44-45 - Retail Trade
445230	Produce Stands, permanent							C	C	C			C		Ref. Article 5.b.1.	44-45 - Retail Trade
445230	Produce stands, temporary							C	C	C			C		Ref. Article 5.b.1.	44-45 - Retail Trade
4453	Beer, Wine, and Liquor Retailers							S	S	S	S				Ref. Article 5.b.3.n.	44-45 - Retail Trade
4491	Furniture and Home Furnishings Retailers							P	P	P	C		C-500		Ref. Article 5.b.1.	44-45 - Retail Trade
4492	Electronics and Appliance Retailers							P	P	P	C		C-300		Ref. Article 5.b.1.	44-45 - Retail Trade
45411	Electronic Shopping and Mail Order Houses							P	P	P	C		C-300			44-45 - Retail Trade
4551	Department Stores							C	C	P	C		C-500		Ref. Article 5.b.1. (Less than or equal to 11,000 SF GFA)	44-45 - Retail Trade
4552	Warehouse Clubs, Supercenters, and Other General Merchandise Retailers									P	C		C-500		Ref. Article 5.b.1. (Greater than 11,000 SF GFA)	44-45 - Retail Trade
456	Health and Personal Care Retailers						P	P	P	P	C		C-500		Ref. Article 5.b.1.	44-45 - Retail Trade
45711	Gasoline and Alternative Motor Fuels Service Stations with Convenience Stores							C	C	P	P	P	C-500		Ref. Article 5.b.1.	44-45 - Retail Trade
45712	Gasoline and Alternative Motor Fuels Service Stations without Convenience Stores									C	P	P			Ref. Article 5.b.1.	44-45 - Retail Trade
4572	Fuel Dealers									P	P	P				44-45 - Retail Trade
45721	Firewood dealers, direct selling									P	P		P			44-45 - Retail Trade
458	Clothing, Clothing Accessories, Shoe, and Jewelry Retailers							P	P	P	C		C-500		Ref. Article 5.b.1.	44-45 - Retail Trade
459	Sporting Goods, Hobby, Musical Instrument, Book, and Miscellaneous Retailers							P	P	P	C		C-300		Ref. Article 5.b.1.	44-45 - Retail Trade
4595	Used Merchandise Retailers									P	C				Ref. Article 5.b.1.	44-45 - Retail Trade
4595	Used Merchandise Retailers (Flea Markets)									C	C		C-300		Ref. Article 5.b.1.	44-45 - Retail Trade
45993	Manufactured home dealers									C	C				Ref. Article 5.b.1.	44-45 - Retail Trade
459991	Tobacco Stores									C	C				Ref. Article 5.b.1.	44-45 - Retail Trade
459999	Fireworks shops (permanent location)									P	P	P	C-300		Ref. Article 5.b.1.	44-45 - Retail Trade
481	Air Transportation											P	C		Ref. Article 5.b.1.	48-49 - Transportation and Warehousing
482	Rail Transportation									C	P	P				48-49 - Transportation and Warehousing
483	Water Transportation												P		*Permitted only in AC	48-49 - Transportation and Warehousing
484	Truck Transportation									C*	P	P			Ref. Article 5.b.1. *No trucking operations involving waste materials, especially hazardous waste, or activities involving offense odors or excessive noise, shall be allowed in the GC District.	48-49 - Transportation and Warehousing
485	Transit and Ground Passenger Transportation									C	P	P			Ref. Article 5.b.1.	48-49 - Transportation and Warehousing
485991	Non-emergency medical transportation services (except ambulance services)								P	P	P					48-49 - Transportation and Warehousing
486	Pipeline Transportation									C	P	P			Ref. Article 5.b.1.	48-49 - Transportation and Warehousing
487	Scenic and Sightseeing Transportation									P	P	P				48-49 - Transportation and Warehousing
488	Support Activities for Transportation										P	P	C-500		Ref. Article 5.b.1.	48-49 - Transportation and Warehousing
48841	Motor Vehicle Towing								P	P	P		C			48-49 - Transportation and Warehousing
491	Postal Service						P	P	P	P	P	P	P			48-49 - Transportation and Warehousing
492	Couriers and Messengers						P	P	P	P	P					48-49 - Transportation and Warehousing
493	Warehousing and Storage										P	P			Mini-Warehouses covered under NAICS 53113	48-49 - Transportation and Warehousing
5121	Motion Picture and Video Industries									P	P					51 - Information
5122	Sound Recording Industries								P	P	P					51 - Information
513	Publishing Industries						P*	P*	P*	P*	P	P			*Not including manufacturing/printing of published materials.	51 - Information
516	Broadcasting and Content Providers	P	P	P	P	P	P	P	P	P	P	P	P	P		51 - Information
517	Communications Towers	S	S	S	S	S	S	S	S	S	S	S	S	S	Ref. Article 5.b.4.	51 - Information

Exhibit 5: Permitted Uses in All Zoning Districts

Key: P: Permitted Use – C: Conditional Use – S: Special Exception Use

*Asterisk denotes conditions listed in "Notes" column applies only in the specified zoning district where asterisk is present

NAICS Code	NAICS Description	R-15	R-9	R-6	GR	RMF	PO	NC	LC	GC	LI-W	HI	AC	CP	Notes	NAICS Sector (2 Digit)
517	Telecommunications	P	P	P	P	P	P	P	P	P	P	P	C		Ref. Article 5.b.1.	51 - Information
518	Data Processing, Hosting, and Related Services								P		P	P				51 - Information
519	Libraries and Archives	C	C	C	C	C	P		P	P	P		C		Ref. Article 5.b.1.	51 - Information
51929	Web Search Portals, and All Other Information Services								P		P	P				51 - Information
521	Monetary Authorities-Central Bank						P	P	P	P	C		C-300		Ref. Article 5.b.1.	52 - Finance and Insurance
522	Credit Intermediation and Related Activities						P	P	P	P	C		C-300		Ref. Article 5.b.1.	52 - Finance and Insurance
522299	Pawn Shops									P	C				Ref. Article 5.b.1.	52 - Finance and Insurance
523	Securities, Commodity Contracts, and Other Financial Investments and Related Activities						P	P	P	P	C		C-300		Ref. Article 5.b.1.	52 - Finance and Insurance
524	Insurance Carriers and Related Activities						P	P	P	P	C		C-300		Ref. Article 5.b.1.	52 - Finance and Insurance
525	Funds, Trusts, and Other Financial Vehicles						P	P	P	P	C		C-300		Ref. Article 5.b.1.	52 - Finance and Insurance
531	Real Estate						P	P	P	P	C		C-300		Ref. Article 5.b.1.	53 - Real Estate and Rental and Leasing
53113	Lessors of Mini-Warehouses and Self-Storage Units								C	C	P	P	C		Use Review in accordance with Article 5.b.1.h.	53 - Real Estate and Rental and Leasing
5321	Automotive Equipment Rental and Leasing								P	P	P		C-300		Ref. Article 5.b.1.	53 - Real Estate and Rental and Leasing
5322	Consumer Goods Rental							P	P	P	P		C		Ref. Article 5.b.1.	53 - Real Estate and Rental and Leasing
5323	General Rental Centers									P	P	P				53 - Real Estate and Rental and Leasing
5324	Commercial and Industrial Machinery and Equipment Rental and Leasing										P	P				53 - Real Estate and Rental and Leasing
533	Lessors of Nonfictional Intangible Assets (except Copyrighted Works)						P		P	P	P					53 - Real Estate and Rental and Leasing
5411	Legal Services						P	P	P	P	C		C		Ref. Article 5.b.1.	54 - Professional, Scientific, and Technical Services
5412	Accounting, Tax Preparation, Bookkeeping, and Payroll Services						P	P	P	P	C		C		Ref. Article 5.b.1.	54 - Professional, Scientific, and Technical Services
5413	Architectural, Engineering, and Related Services						P	P	P	P	P	P	C-300		Ref. Article 5.b.1.	54 - Professional, Scientific, and Technical Services
5414	Specialized Design Services						P	P	P	P	P	P	C-300		Ref. Article 5.b.1.	
5415	Computer Systems Design and Related Services						P	P	P	P	P					54 - Professional, Scientific, and Technical Services
5416	Management, Scientific, and Technical Consulting Services						P	P	P	P	P	P	P	C	Ref. Article 5.b.1.	54 - Professional, Scientific, and Technical Services
5417	Scientific Research and Development Service						P	P	P	P	P	P	C-500		Ref. Article 5.b.1.	54 - Professional, Scientific, and Technical Services
5418	Advertising, Public Relations, and Related Services						P	P	P	P	C				Ref. Article 5.b.1.	54 - Professional, Scientific, and Technical Services
5419	Other Professional, Scientific, and Technical Services						P	P	P	P	P		C-300		Ref. Article 5.b.1.	54 - Professional, Scientific, and Technical Services
54194	Veterinary Services						C		C	P*	P*	P	P		Veterinary facilities specializing in large animals are subject to Article 5.b.1.g.	54 - Professional, Scientific, and Technical Services
5611	Office Administrative Services						P	P	P	P	P	P	C-200		Ref. Article 5.b.1.	56 - Administrative and Support and Waste Management and Remediation Services
5612	Facilities Support Services						P		P	P	P	P				56 - Administrative and Support and Waste Management and Remediation Services
561210	Privately Operated Jails and Prisons											S	S		Ref. Article 5.b.3.p.	56 - Administrative and Support and Waste Management and Remediation Services
5613	Employment Services						P		P	P	C				Ref. Article 5.b.1.	56 - Administrative and Support and Waste Management and Remediation Services
5614	Business Support Services						P	P	P	P	C				Ref. Article 5.b.1.	56 - Administrative and Support and Waste Management and Remediation Services
561491	Repossession Services									C	P				*No on-site storage of repossessed vehicles permitted in LC or GC Districts.	56 - Administrative and Support and Waste Management and Remediation Services
5615	Travel Arrangement and Reservation Services						P	P	P	P						56 - Administrative and Support and Waste Management and Remediation Services
5616	Investigation and Security Services								P	P					Except rental of dog for protective service & armored car services.	56 - Administrative and Support and Waste Management and Remediation Services
5617	Services to Buildings and Dwellings								P	P	P	P	C		Ref. Article 5.b.1.	56 - Administrative and Support and Waste Management and Remediation Services
56171	Exterminating and Pest Control Services									P	P	P				56 - Administrative and Support and Waste Management and Remediation Services
56172	Janitorial Services									P	P	P				56 - Administrative and Support and Waste Management and Remediation Services
56173	Landscaping Services									P	P	P	C		Ref. Article 5.b.1.	56 - Administrative and Support and Waste Management and

Exhibit 5: Permitted Uses in All Zoning Districts

Key: P: Permitted Use – C: Conditional Use – S: Special Exception Use

*Asterisk denotes conditions listed in "Notes" column applies only in the specified zoning district where asterisk is present

NAICS Code	NAICS Description	R-15	R-9	R-6	GR	RMF	PO	NC	LC	GC	LI-W	HI	AC	CP	Notes	NAICS Sector (2 Digit)
																Remediation Services
56174	Carpet cleaning plants									P	P	P	C-300			56 - Administrative and Support and Waste Management and Remediation Services
5619	Other Support Services						P	P	P	P	C					56 - Administrative and Support and Waste Management and Remediation Services
5621	Waste Collection									C	C	C	C		Ref. Article 5.b.1.	56 - Administrative and Support and Waste Management and Remediation Services
562211	Hazardous Waste (including Nuclear Waste) Transfer, Storage, Treatment, and/or Disposal Facilities											S			Ref Article 5.b.3.c.	56 - Administrative and Support and Waste Management and Remediation Services
562212	Solid Waste Landfills											S	S		Ref Article 5.b.3.b.	56 - Administrative and Support and Waste Management and Remediation Services
562213	Solid Waste Combustors and Incinerators											S	S		Ref. Article 5.b.3.j.	56 - Administrative and Support and Waste Management and Remediation Services
562213	Poultry Incinerators											S	S		Ref. Article 5.b.3.r.	56 - Administrative and Support and Waste Management and Remediation Services
5629	Remediation and Other Waste Management Services											S	S		Ref. Article 5.b.3.j.	56 - Administrative and Support and Waste Management and Remediation Services
6111	Elementary and Secondary Schools	C	C	C	C	C	C	C	C	C	C		C		Ref. Article 5.b.1.	61 - Educational Services
6112	Junior Colleges	C	C			C	C	C	C	C	C		C		Ref. Article 5.b.1.	61 - Educational Services
6113	Colleges, Universities, and Professional Schools			C	C	C	C	C	C	C	C		C		Ref. Article 5.b.1.	61 - Educational Services
6114	Business Schools and Computer and Management Training								P	P	P	P				61 - Educational Services
6115	Technical and Trade Schools						C	C	P	P	P	P	C		Ref. Article 5.b.1.	61 - Educational Services
6116	Other Schools and Instruction (including Dance Schools)							C	P	P	C		C		Ref. Article 5.b.1.	61 - Educational Services
6117	Educational Support Services						C	C	P	P	P	P	C		Ref. Article 5.b.1.	61 - Educational Services
6211	Offices of Physicians						P	C	P	P	C		C		Ref. Article 5.b.1.	62 - Health Care and Social Assistance
6212	Offices of Dentists						P	C	P	P	C		C		Ref. Article 5.b.1.	62 - Health Care and Social Assistance
6213	Offices of Other Health Practitioners						P	C	P	P	C		C		Ref. Article 5.b.1.	62 - Health Care and Social Assistance
621399	Massage therapists' offices (e.g., centers, clinics)						C	C	C	C	C				Ref. Article 5.b.1.	62 - Health Care and Social Assistance
6214	Outpatient Care Centers						P	C	P	P	C		C		Ref. Article 5.b.1.	62 - Health Care and Social Assistance
6215	Medical and Diagnostic Laboratories									P	P		C-300		Ref. Article 5.b.1.	62 - Health Care and Social Assistance
6216	Home Health Care Services						P		P	P	P	C	C		Ref. Article 5.b.1.	62 - Health Care and Social Assistance
621910	Ambulance Services								P	P						62 - Health Care and Social Assistance
6221	General Medical and Surgical Hospitals									P	C				Ref. Article 5.b.1.	62 - Health Care and Social Assistance
6222	Psychiatric and Substance Abuse Hospitals									C	C				Ref. Article 5.b.1.	62 - Health Care and Social Assistance
6223	Specialty (except Psychiatric and Substance Abuse) Hospitals								C	P	P				Ref. Article 5.b.1.	62 - Health Care and Social Assistance
6231	Nursing Care Facilities (Skilled Nursing Facilities)	C	C	C	P	P	P	P	P	P	C		C-500		Ref. Article 5.b.1.	62 - Health Care and Social Assistance
6232	Residential Intellectual and Developmental Disability, Mental Health, and Substance Abuse Facilities	P	P	P	P	P	P	P	P	P		S	P	C	Ref. Article 5, Article 10	62 - Health Care and Social Assistance
6233	Continuing Care Retirement Communities and Assisted Living Facilities for the Elderly (Residential Care Only)	P	P	P	P	P	P	C	P	P		S	P	C	Ref. Article 5.b.1. and Article 10. (Facilities Providing Nursing Care are classified under NAICS 6231)	62 - Health Care and Social Assistance
6239	Other Residential Care Facilities								P	P						62 - Health Care and Social Assistance
6241	Individual and Family Services		C	C	C		P		P	P	C		C		Ref. Article 5.b.1.	62 - Health Care and Social Assistance
6242	Community Food & Housing and Emergency & Other Relief Services						C	C	P	P	P				Ref Article 5	62 - Health Care and Social Assistance
6243	Vocational Rehabilitation Services						P	P	P	P	P		C-300		Ref. Article 5.b.1.	62 - Health Care and Social Assistance
6244	Child Care Services		C	C	C	C	P	P	P	P	P	P	C		Ref. Article 5.b.1.	62 - Health Care and Social Assistance
7111	Performing Arts Companies							P	P	P	P					71 - Arts, Entertainment, and Recreation
711211	Sports Teams and Clubs									P	P		C-500		Ref. Article 5.b.1.	71 - Arts, Entertainment, and Recreation
711212	Racetracks									S	S				Ref. Article 5.b.3.d.	71 - Arts, Entertainment, and Recreation
7113	Promoters of Performing Arts, Sports, and Similar									P	P		C-500		Ref. Article 5.b.1.	71 - Arts, Entertainment, and Recreation

Exhibit 5: Permitted Uses in All Zoning Districts

Key: P: Permitted Use – C: Conditional Use – S: Special Exception Use

*Asterisk denotes conditions listed in "Notes" column applies only in the specified zoning district where asterisk is present

NAICS Code	NAICS Description	R-15	R-9	R-6	GR	RMF	PO	NC	LC	GC	LI-W	HI	AC	CP	Notes	NAICS Sector (2 Digit)
	Events															
7114	Agents and Managers for Artists, Athletes, Entertainers, and Other Public Figures							P	P	P	P					71 - Arts, Entertainment, and Recreation
7115	Independent Artists, Writers, and Performers							P	P	P	P					71 - Arts, Entertainment, and Recreation
7121	Museums	C	C	C	C		P		P	P	C		C-300		Ref. Article 5.b.1.	71 - Arts, Entertainment, and Recreation
71213	Zoos and Botanical Gardens	C	C	C	C		P		P	P	C		C-300		Ref. Article 5.b.1.	71 - Arts, Entertainment, and Recreation
71311	Amusement and Theme Parks									P	P					71 - Arts, Entertainment, and Recreation
71312	Amusement Arcades							C	C	P	P		C-300		Ref. Article 5.b.1.	71 - Arts, Entertainment, and Recreation
7132	Gambling Industries (I.e. Bingo Parlors, Pool Halls)									S	S				Ref. Article 5.b.3.1.	71 - Arts, Entertainment, and Recreation
7132	Electronic Gaming Establishments (Gambling)									S	S				Ref. Article 5.b.3.1.	71 - Arts, Entertainment, and Recreation
7139	Other Amusement and Recreation Industries							S	S	S	S		S		Ref. Article 5.b.3.o.	71 - Arts, Entertainment, and Recreation
71391	Golf Courses and Country Clubs	C	C	C						P	P		C	C	Ref. Article 5.b.1.	71 - Arts, Entertainment, and Recreation
71393	Marinas												P	C	Ref. Article 5.b.1.	71 - Arts, Entertainment, and Recreation
71394	Physical Fitness Facilities							P	P	P	P	C	C-300		Ref. Article 5.b.1.	71 - Arts, Entertainment, and Recreation
71395	Bowling Alleys									P	C		C-500		Ref. Article 5.b.1.	71 - Arts, Entertainment, and Recreation
71399	Shooting Ranges (Indoor)							S	S	S	S	S	S		Ref. Article 5.b.3.g	71 - Arts, Entertainment, and Recreation
71399	Shooting Ranges (Outdoor)							S	S	S	S	S	S		Ref. Article 5.b.3.g	71 - Arts, Entertainment, and Recreation
72111	Hotels (except Casino Hotels) and Motels									P	C		C-300		Ref. Article 5.b.1.	72 - Accommodation and Food Services
72111	Organization Hotels and Lodges						C	C	C	P			C-300		Ref. Article 5.b.1.	72 - Accommodation and Food Services
721191	Bed and Breakfast Inns		C		C		C	C	C				C		Ref. Article 5.b.1.	72 - Accommodation and Food Services
7212	Recreational Vehicle Parks and Recreational Camps									C	C		C-300		Ref. Article 5.b.1.	72 - Accommodation and Food Services
7213	Rooming and Boarding Houses, Dormitories, and Workers' Camps			C	C		C	C	C	C					Ref. Article 5.b.1.	72 - Accommodation and Food Services
7223	Special Food Services						C*	C*	P*	P*	P*	P*			Ref. Article 5.b.1. Excluding Food Trucks (see Article 5.c.6.j.).	72 - Accommodation and Food Services
7224	Drinking Places/Night Clubs/Bottle Shops							S	S	S	S		S		Ref. Article 5.b.3.f. and Article 10 Definition.	72 - Accommodation and Food Services
7225	Restaurants and Other Eating Places							P	P	P	P		C		Ref. Article 5.b.1.	72 - Accommodation and Food Services
81111	Automotive Mechanical and Electrical Repair and Maintenance									C	P	P	C-300		Ref. Article 5.b.1.	81 - Other Services (except Public Administration)
81112	Automotive Body, Paint, Interior, and Glass Repair									C	P	P			Ref. Article 5.b.1.	81 - Other Services (except Public Administration)
811191	Automotive Oil Change and Lubrication Shops								P	P	P		C		Ref. Article 5.b.1.	81 - Other Services (except Public Administration)
811192	Car Washes						C	P	P	P	P		C-300		Ref. Article 5.b.1.	81 - Other Services (except Public Administration)
8112	Electronic and Precision Equipment Repair and Maintenance									P	P	P	C-300		Ref. Article 5.b.1.	81 - Other Services (except Public Administration)
8113	Commercial and Industrial Machinery and Equipment (except Automotive and Electronic) Repair and Maintenance									P	P	P	C-300		Ref. Article 5.b.1.	81 - Other Services (except Public Administration)
8114	Personal and Household Goods Repair and Maintenance							P	P	P	P	P	C-300		Ref. Article 5.b.1.	81 - Other Services (except Public Administration)
812112	Beauty and barber shops, combined						P	P	P	P	P		C		Ref. Article 5.b.1.	81 - Other Services (except Public Administration)
812113	Nail Salons						P	P	P	P	P		C		Ref. Article 5.b.1.	81 - Other Services (except Public Administration)
812199	Massage wellness spas/centers						C			C	C	C			Ref. Article 5.b.1.	81 - Other Services (except Public Administration)
812199	Tattoo Parlors									S	S				Ref. Article 5.b.3.m.	81 - Other Services (except Public Administration)
81221	Funeral Homes and Funeral Services								P	P	P		C-500		Ref. Article 5.b.1.	81 - Other Services (except Public Administration)
81222	Ash Gardens	C	C	C	C	C	C	C	C	C	C		C	C	Ref. Article 5.b.1.	
81222	Cemeteries	C-300	C	C	C	C							C-300	C-300	Use Review in accordance with Article 5.b.1.	81 - Other Services (except Public Administration)
81231	Coin-Operated Laundries and Drycleaners							P	P	P	P		C-300		Ref. Article 5.b.1.	81 - Other Services (except Public Administration)
81232	Drycleaning and Laundry Services (except Coin-Operated)								C	C	P	P	C-500		Ref. Article 5.b.1.	81 - Other Services (except Public Administration)
81232	Laundry and drycleaning agents							P	P	P	P	P	C		Ref. Article 5.b.1.	81 - Other Services (except Public Administration)
81233	Linen and Uniform Supply									C	P	P			Ref. Article 5.b.1.	81 - Other Services (except Public Administration)
8129	All Other Personal Services, except Non-veterinary Pet Care Services)						C	P	P	P	C		C-300		Ref. Article 5.b.1.	81 - Other Services (except Public Administration)

Exhibit 5: Permitted Uses in All Zoning Districts

Key: P: Permitted Use – C: Conditional Use – S: Special Exception Use

*Asterisk denotes conditions listed in "Notes" column applies only in the specified zoning district where asterisk is present

NAICS Code	NAICS Description	R-15	R-9	R-6	GR	RMF	PO	NC	LC	GC	LI-W	HI	AC	CP	Notes	NAICS Sector (2 Digit)
812910	Pet Training, Sitting, Walking, and Pedigree Record Services (No Overnight Boarding)						C	P	P	P	C		C-300		Ref. Article 5.b.1.	81 - Other Services (except Public Administration)
812910	Animal Shelters, Dog Pounds, Overnight Pet Boarding/Kenneling/Sitting Services									S	S	S	S		Ref. Article 5.b.3.j.	81 - Other Services (except Public Administration)
81293	Commercial Truck and Trailer Parking									C	P	P	C-500		Ref. Article 5.b.1.	81 - Other Services (except Public Administration)
81293	Parking Lots and Garages									C	P	P			Ref. Article 5.b.1.	81 - Other Services (except Public Administration)
81299	Bondsperson Services						P		P	P	C				Ref. Article 5.b.1.	81 - Other Services (except Public Administration)
81299	Special Event Facilities								C	C	C		C-300		Ref. Article 5.b.1.	81 - Other Services (except Public Administration)
8131	Religious Organizations	C	C	C	C	C	C	C	C	C	C		C		Ref. Article 5.b.1.	81 - Other Services (except Public Administration)
8132	Grantmaking and Grant Services						P		P	P	C				Ref. Article 5.b.1.	81 - Other Services (except Public Administration)
8133	Social Advocacy Organizations						P		P	P	C		C-500		Ref. Article 5.b.1.	81 - Other Services (except Public Administration)
8134	Civic and Social Organizations						P		P	P	C		C-500		Ref. Article 5.b.1.	81 - Other Services (except Public Administration)
8139	Business, Professional, Labor, Political, and Similar Organizations	C	C	C	C		P		P	P	P		C		Ref. Article 5.b.1.	81 - Other Services (except Public Administration)
814	Private Households (Household Staff)	P	P	P	P	P	P	P	P	P						81 - Other Services (except Public Administration)
921	Community Centers	C	C	P	P	C	P	P	P	P	P	C	P		Ref. Article 5.b.1.	92 - Public Administration
921	Executive, Legislative, and Other General Government Support						P	P	P	P	P	C	C		Ref. Article 5.b.1.	92 - Public Administration
921	Parks and Playgrounds	P	P	P	P	P	P	C	P	P			P	P	Ref. Article 5.b.1.	92 - Public Administration
922	Justice, Public Order, and Safety Activities	C	C	P	P	P	P	P	P	P	P	P	P		Ref. Article 5.b.1.	92 - Public Administration
92214	Correctional Institutions								S	S	S	S	S		Ref. Article 5.b.3.p.	92 - Public Administration
923	Administration of Human Resource Programs						P	P	P	P	P	P	C		Ref. Article 5.b.1.	92 - Public Administration
924	Administration of Environmental Quality Programs						P	P	P	P	P	P	C		Ref. Article 5.b.1.	92 - Public Administration
925	Administration of Housing Programs, Urban Planning, and Community Development						P	P	P	P	P	P	C		Ref. Article 5.b.1.	92 - Public Administration
926	Administration of Economic Programs						P	P	P	P	P	P	C		Ref. Article 5.b.1.	92 - Public Administration
927	Space Research and Technology						P	P	P	P	P	P	C		Ref. Article 5.b.1.	92 - Public Administration
928	National Security and International Affairs									P	P	P	C		Ref. Article 5.b.1.	92 - Public Administration
N/A	Sexually Oriented Businesses/Adult Uses									S					Ref. Article 5.b.3.i.	
N/A	Off Premise Advertising (Billboards)						C	C	C	C	P	P	C		Ref. Article 5, Article 8 and Article 10 Definition.	
N/A	Single Family Detached Dwelling	P	P	P	P		C	C	C	C	P		P	P	Ref. Article 5.b.1.	
N/A	Single Family Attached Dwelling	C	P	P	P	P	C	C	C	C	P				Ref. Article 5.b.1.	
N/A	Duplex Dwelling				C		C	C	C	P					Ref. Article 5.b.1.	
N/A	Patio Home Dwellings				C	C	C	C	C	P					Ref. Article 5.b.1.	
N/A	Triplex and Quadplex Dwellings				C	P	C	C	C	C					Ref. Article 5.b.1.	
N/A	Townhouse Dwellings	C	C	C	C	C	C	C	C	P					Ref. Article 5.b.1.	
N/A	Suburban Multi-Family Apartments					P	C	C	C	C					Ref. Article 5.b.1.	
N/A	Mobile Homes/Manufactured Homes				P								P	P	Ref. Article 3.d.6.	
N/A	Mobile Home Park				C					C					Ref. Article 3.d.7.	
N/A	In-Home Day Care as Home Occupation	C	C	C	C	C	C	C	C	C			C	C	Ref. Article 5.b.1.	
N/A	Residential Accessory Uses (Bathhouse, Cabana, Non-Commercial Greenhouse, Private Garage & Carport, Storage Building, Swimming Pool, Tool Shed & Workshop)	P	P	P	P	P	P	P	P	P			P	P	Ref: Article 4.g.2.	
N/A	Home-Based Businesses	P	P	P	P	P	P	P	P	P			P	P	Subject to Article 10 Definition.	
N/A	Accessory Apartments	P	P	P	P	P	P	P	P	P			P	P	Ref Article 4.g.2.c. Not permitted on lots with Manufactured or Mobile Homes.	

Location Map

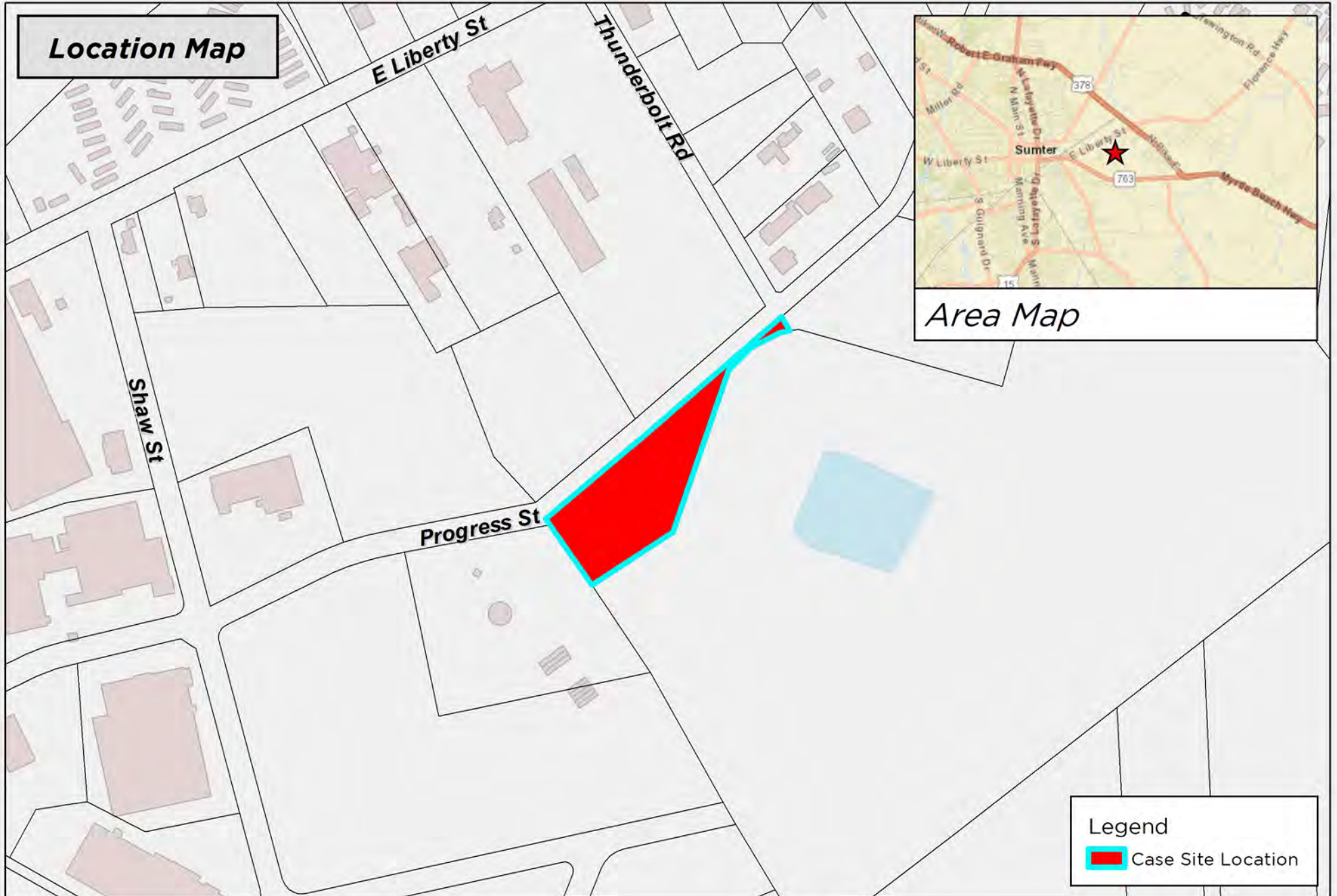

Area Map

Legend

 Case Site Location

DISCLAIMER: While the data of this map has been tested for accuracy, the Sumter City-County Planning Commission disclaims any or all responsibility for the exact accuracy or correctness of the map. The Sumter City-County Planning Commission shall not become liable to the user of this map for any reason. In using this map, the user agrees to hold the Sumter City-County Planning Commission harmless of any or all liabilities arising from the use of this map and/or its data.

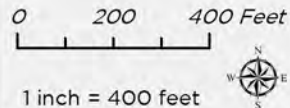

Map Prepared by: Sumter Planning Department
Copyright 2025
Date: 11/26/2025
User Name: crobbins
Document Name: RZ-25-22



RZ-25-22
250 Progress St, Sumter, SC 29153
Tax Map # 249-00-06-004

2040 Land Use Map

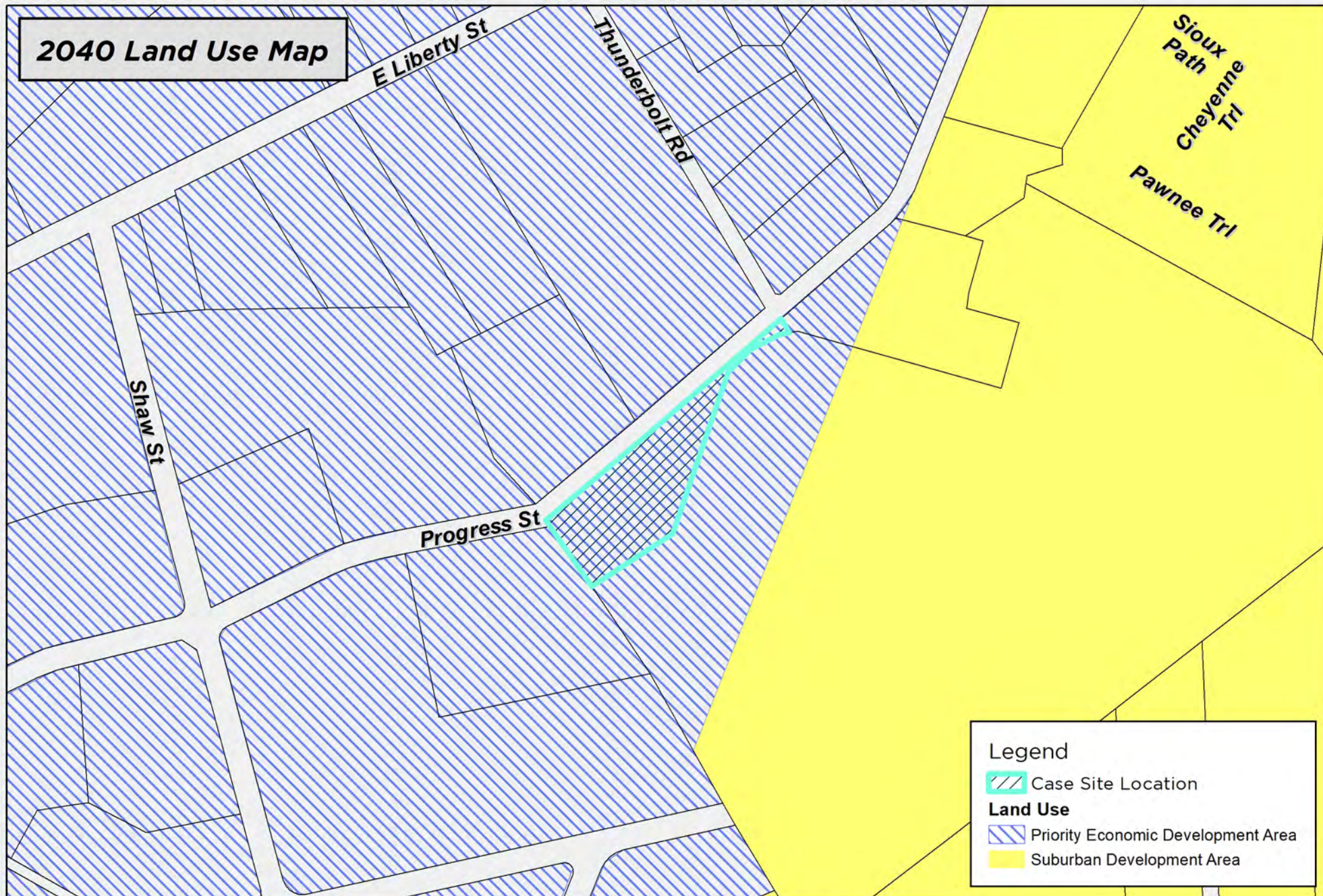

Legend

Case Site Location

Land Use

- Priority Economic Development Area
- Suburban Development Area

DISCLAIMER: While the data of this map has been tested for accuracy, the Sumter City-County Planning Commission disclaims any or all responsibility for the exact accuracy or correctness of the map. The Sumter City-County Planning Commission shall not become liable to the user of this map for any reason. In using this map, the user agrees to hold the Sumter City-County Planning Commission harmless of any or all liabilities arising from the use of this map and/or its data.

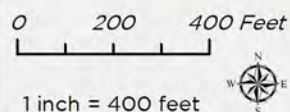

Map Prepared by: Sumter Planning Department
Copyright 2025
Date: 11/26/2025
User Name: crobbins
Document Name: RZ-25-22



RZ-25-22
250 Progress St, Sumter, SC 29153
Tax Map # 249-00-06-004

2025 Aerial Photography Map

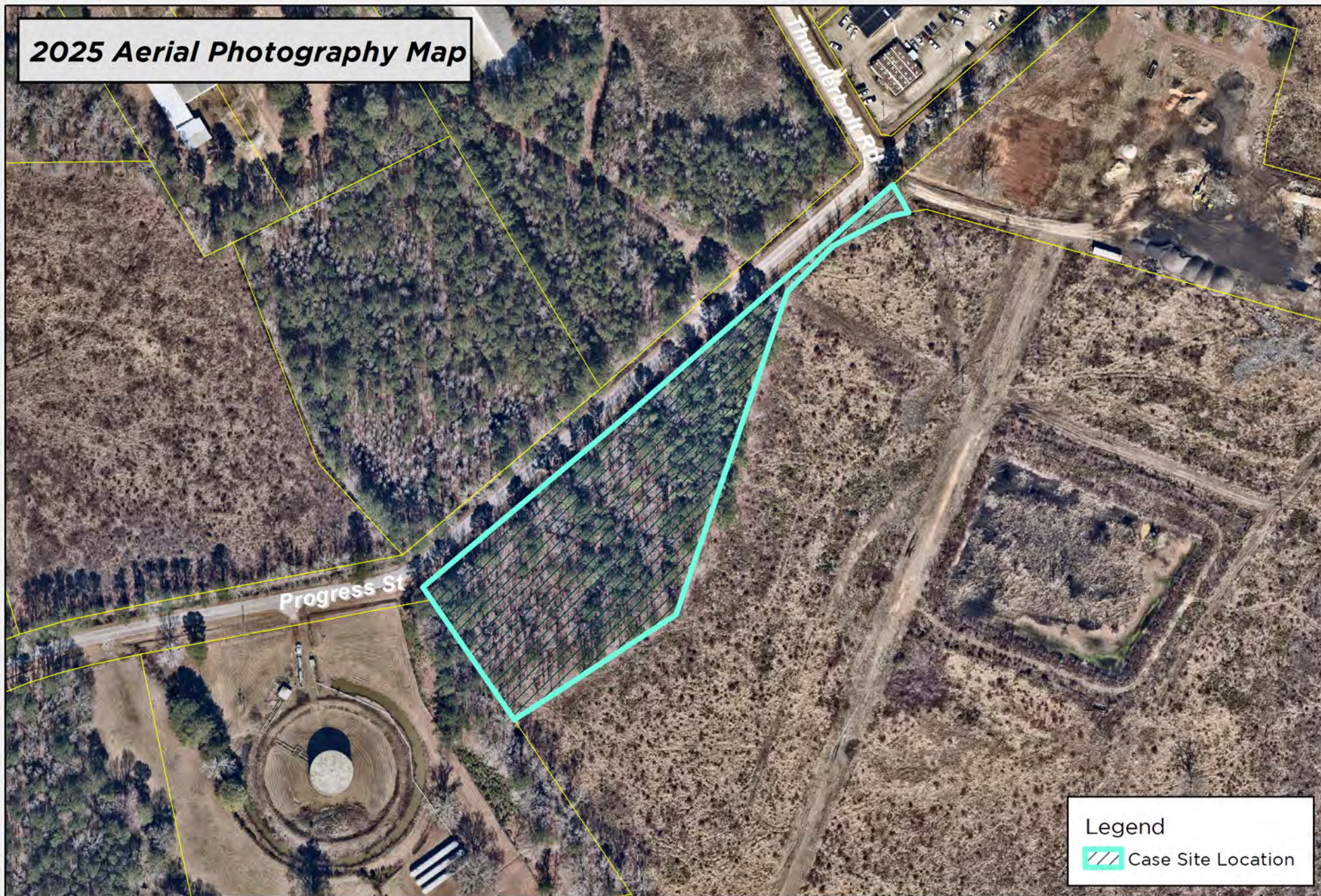

Legend

 Case Site Location

DISCLAIMER: While the data of this map has been tested for accuracy, the Sumter City-County Planning Commission disclaims any or all responsibility for the exact accuracy or correctness of the map. The Sumter City-County Planning Commission shall not become liable to the user of this map for any reason. In using this map, the user agrees to hold the Sumter City-County Planning Commission harmless of any or all liabilities arising from the use of this map and/or its data.

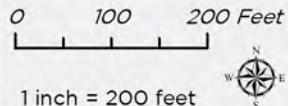

Map Prepared by: Sumter Planning Department
Copyright 2025
Date: 11/26/2025
User Name: crobbins
Document Name: RZ-25-22



RZ-25-22
250 Progress St, Sumter, SC 29153
Tax Map # 249-00-06-004

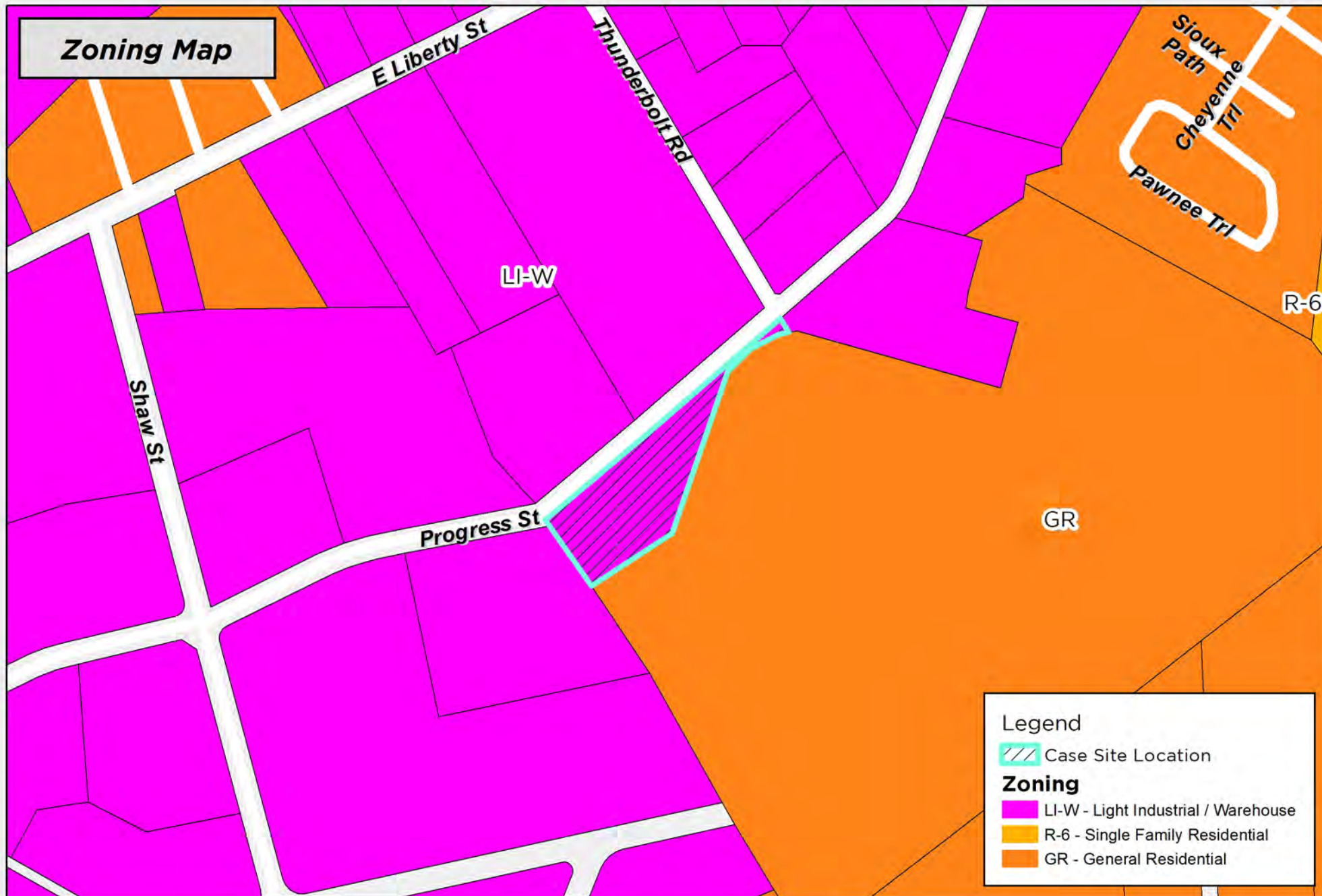

Zoning Map



Legend

 Case Site Location

Zoning

-  LI-W - Light Industrial / Warehouse
-  R-6 - Single Family Residential
-  GR - General Residential

DISCLAIMER: While the data of this map has been tested for accuracy, the Sumter City-County Planning Commission disclaims any or all responsibility for the exact accuracy or correctness of the map. The Sumter City-County Planning Commission shall not become liable to the user of this map for any reason. In using this map, the user agrees to hold the Sumter City-County Planning Commission harmless of any or all liabilities arising from the use of this map and/or its data.

0 200 400 Feet
1 inch = 400 feet



Map Prepared by: Sumter Planning Department
Copyright 2025
Date: 11/26/2025
User Name: crobbins
Document Name: RZ-25-22



RZ-25-22
250 Progress St, Sumter, SC 29153
Tax Map # 249-00-06-004